

**WEST BERKSHIRE COUNCIL
DEVELOPMENT PLAN
PROPOSALS MAP**

**(incorporating Core Strategy changes
and Minerals & Waste policies)**

July 2012

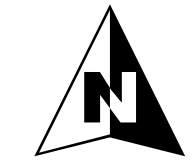

1:40,000 0 1 2 4 6 **Kilometres**

This map is based upon Ordnance Survey material with the permission of Ordnance Survey on behalf of the Controller of HMSO. (c) Crown Copyright. Unauthorised reproduction infringes Crown Copyright and may lead to prosecution or civil proceedings.
West Berkshire Council Licence No.100024151

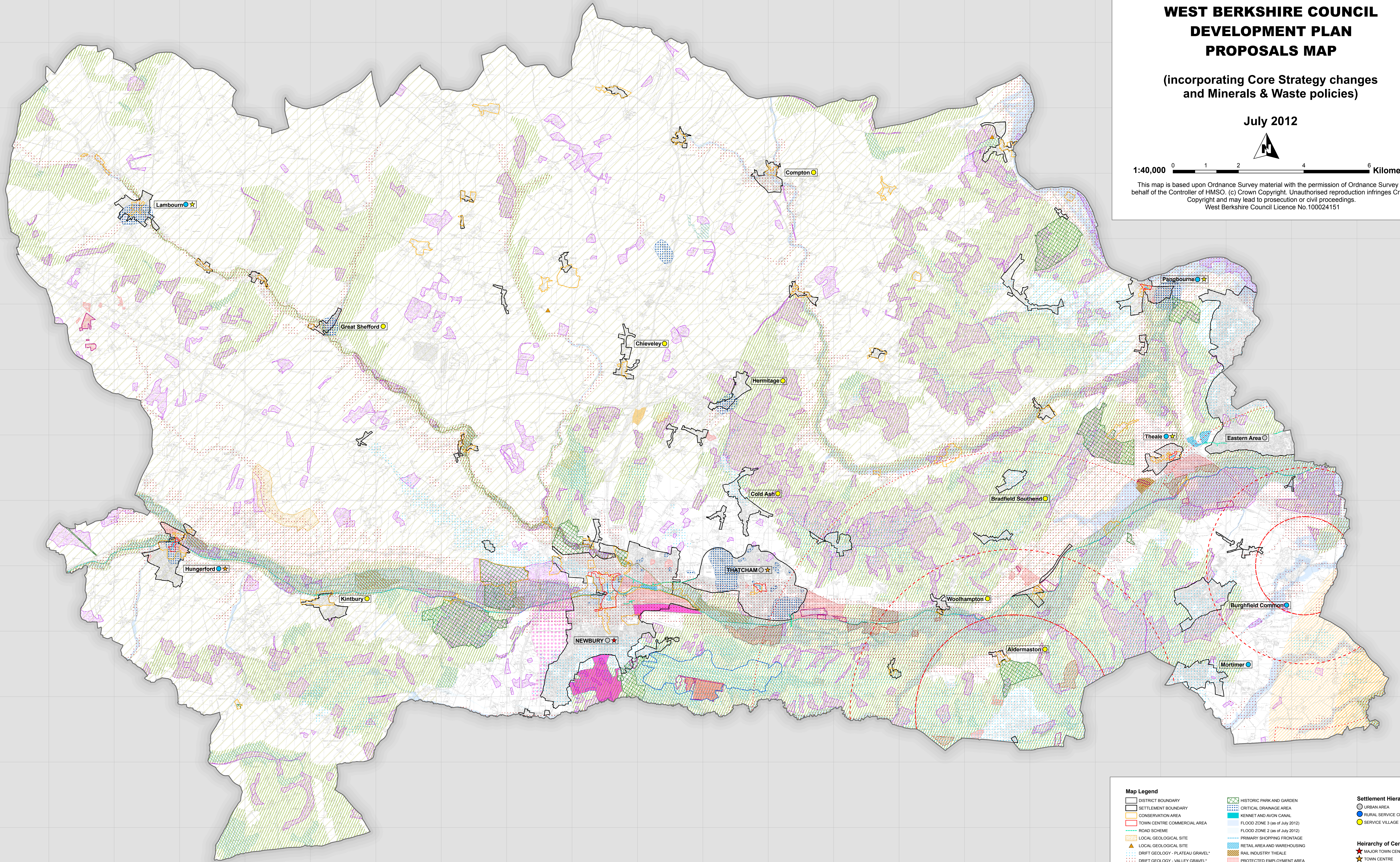

Map Legend

- DISTRICT BOUNDARY
- SETTLEMENT BOUNDARY
- CONSERVATION AREA
- TOWN CENTRE COMMERCIAL AREA
- ROAD SCHEME
- LOCAL GEOLOGICAL SITE
- LOCAL GEOLOGICAL SITE
- DRIFT GEOLOGY - PLATEAU GRAVEL*
- DRIFT GEOLOGY - VALLEY GRAVEL*
- MINERAL PREFERRED AREA
- WASTE PREFERRED AREA
- GREENHAM AND CROOKHAM COMMONS
- SPECIAL AREA OF CONSERVATION
- SITE OF SPECIAL SCIENTIFIC INTEREST
- AREA OF OUTSTANDING NATURAL BEAUTY
- THAMES BASIN HEATH S.P.A. 5km BOUNDARY
- THAMES BASIN HEATH S.P.A. 7km BOUNDARY
- LOCAL WILDLIFE SITE
- BIODIVERSITY OPPORTUNITY AREA
- HISTORIC PARK AND GARDEN
- CRITICAL DRAINAGE AREA
- KENNET AND AVON CANAL
- FLOOD ZONE 3 (as of July 2012)
- FLOOD ZONE 2 (as of July 2012)
- PRIMARY SHOPPING FRONTAGE
- RETAIL AREA AND WAREHOUSING
- RAIL INDUSTRY THEALE
- PROTECTED EMPLOYMENT AREA
- PARKWAY AND THE WHARF
- NEWBURY BATTLEFIELD
- JUNCTION 13 CHEVELEY
- GREENHAM COMMON COMMERCIAL AREA
- PROPOSED STRATEGIC SITE - NEWBURY RACECOURSE
- PROPOSED STRATEGIC SITE - SANDLEFORD
- INNER LANDUSE PLANNING CONSULTATION ZONE
- MIDDLE LANDUSE PLANNING CONSULTATION ZONE
- OUTER LANDUSE PLANNING CONSULTATION ZONE

Settlement Hierarchy

- URBAN AREA
- RURAL SERVICE CENTRE
- SERVICE VILLAGE

Hierarchy of Centres

- MAJOR TOWN CENTRE
- TOWN CENTRE
- DISTRICT CENTRE

* Policies 8, 10, 11, 12, 13 and 14 of the
Development Framework Local Plan for
Berkshire (Green Paper) 2001

 **WestBerkshire**
COUNCIL

Local Development Framework - Proposals Map
produced by West Berkshire Council ICT Services